PRESIDENT DU CONSEIL GENERAL - DIRECTION DE LA COMMUNICATION
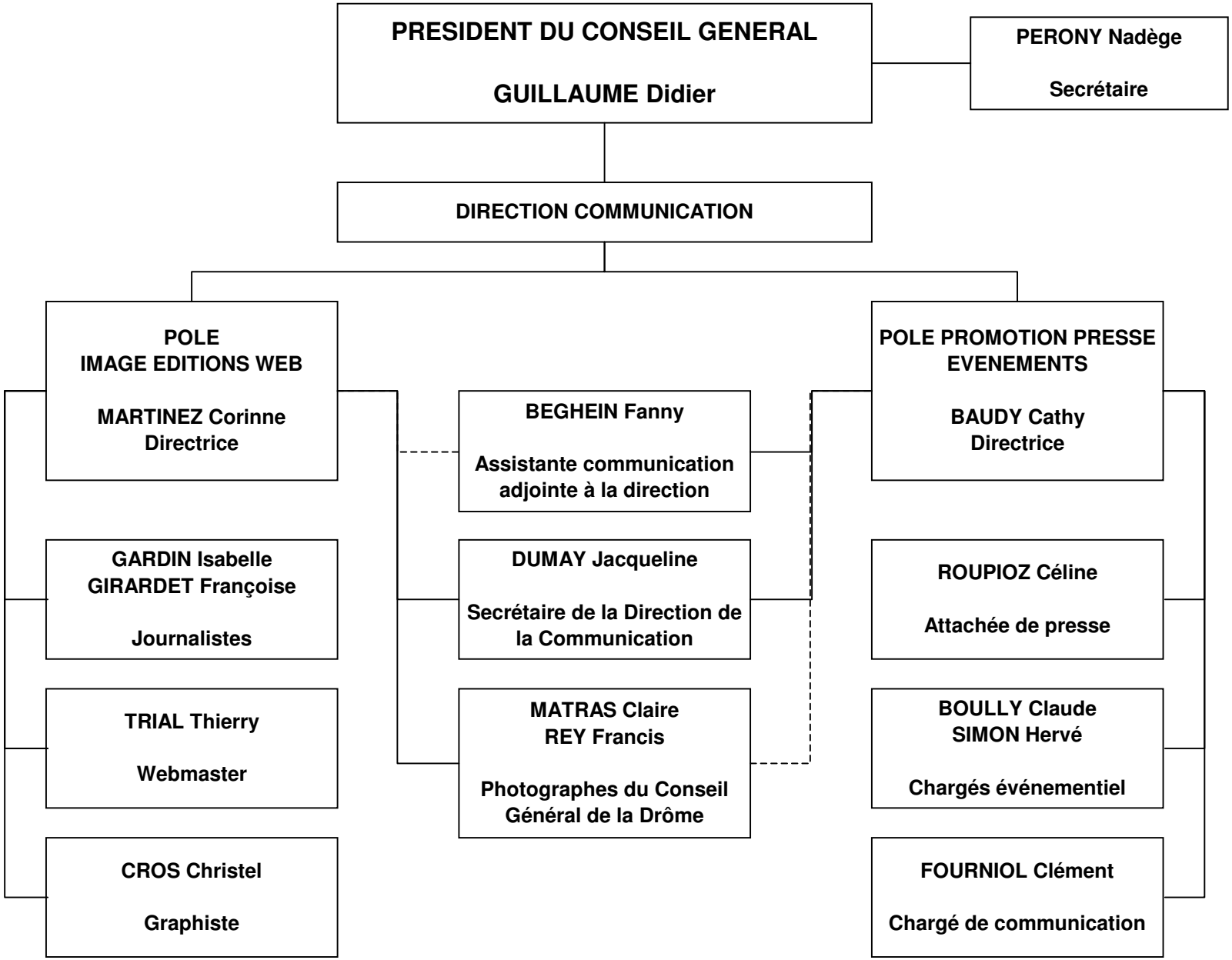
mis à jour le 16/02/2010