DIRECTION DES SOLIDARITES
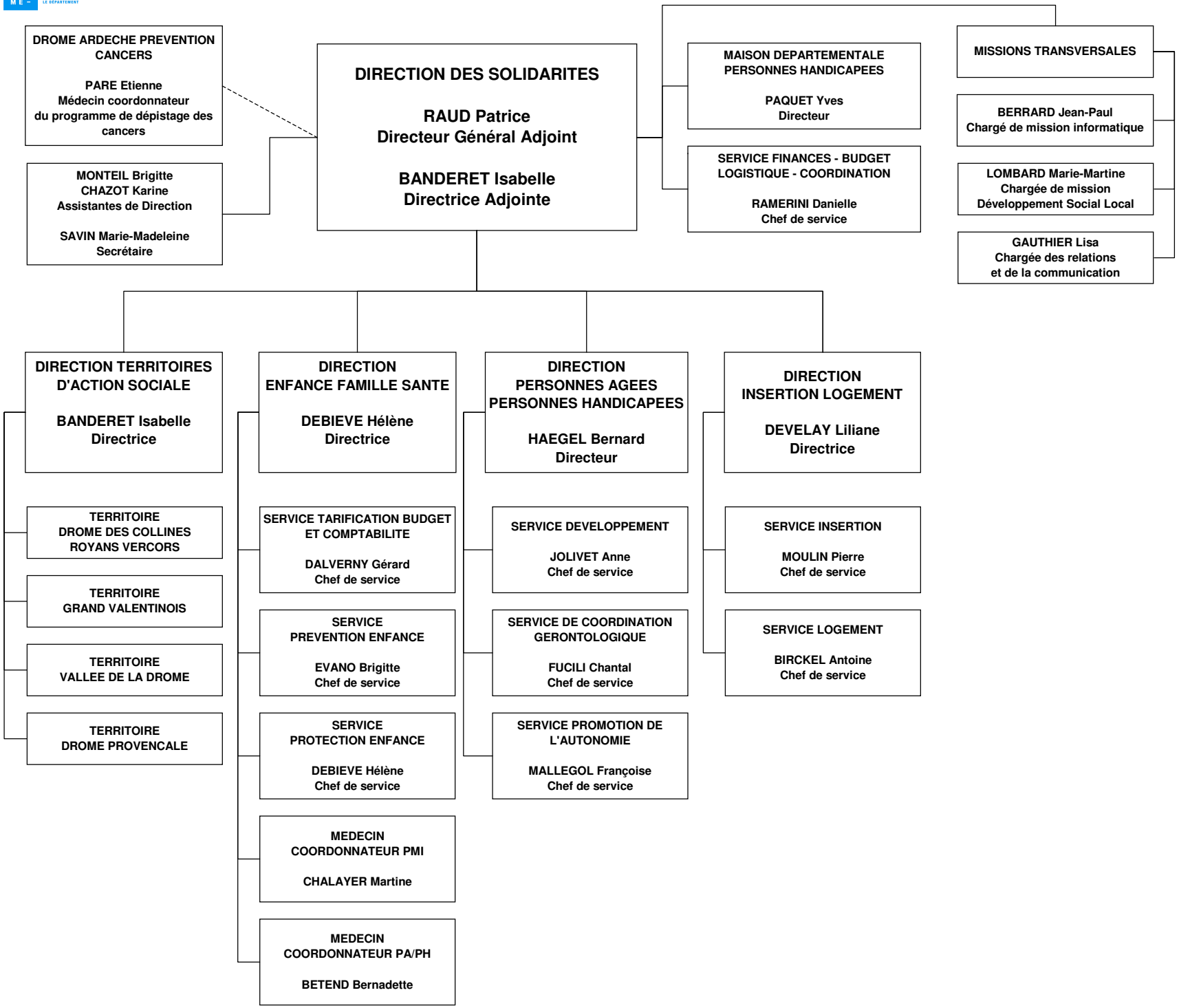
mis à jour le 02/07/2010